

LISTING POSTGRADUATE COURSES IN THE UCAS 'UNDERGRADUATE' SCHEME

UCAS has an agreement with providers for the listing of a number of full-time postgraduate courses in the UCAS UG scheme.

These are currently postgraduate or pre-registration courses in:

- > Midwifery
- > Social Work
- > Nursing and most recently
- > Physician Associate Studies

Scottish and Welsh postgraduate teacher training qualifications should also be listed.



By listing your course in the UCAS UG scheme this means that:

- > Applicants are limited to making up to **5 choices** on their application, they will be able to choose a **firm and insurance offer**
- > The January **Equal Consideration Deadline** will apply (all applications received before this date will receive equal and fair consideration)
- > Applicants will have to pay an **application fee**
- > Providers will have to pay a **capitation fee per placed student**
- > Providers have to **recruit all students through the scheme for these courses**
- > Your courses will be listed in the undergraduate course listings in Search and discover tools

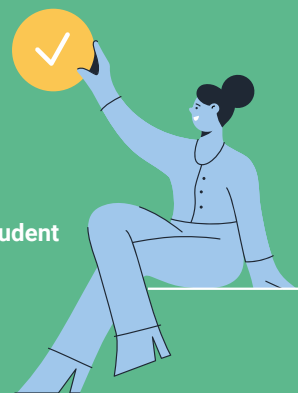

These courses should be set up as any of your other UG courses, in the undergraduate scheme, using the standard UG business rules. For general information about setting up courses please see our [Collection Tool support guide](#).

Course Name	Level	Code	Year	View
Modern Languages (1 option)	Undergraduate	MODL	2023-24	View
Physician Associate Studies (Postgraduate) (3 options)	Undergraduate	PAMS	2023-24	View
MSc			2 options available	
1 Year Full-time		09/2023	Cheltenham Campus	Published
1 Year Full-time		01/2024	Cheltenham Campus	Published
PgDip (Initial Qualification)			1 option available	
1 Year Full-time		10/2023	Cheltenham Campus	Published

Choose the appropriate postgraduate outcome qualification – the collection tool includes a full range of postgraduate outcomes including MSc and PgDip

Include (Postgraduate) after the title of your course, to ensure these courses return if an applicant searches for 'postgraduate' once they are in the UG search.

Use the 'course information' section to outline the postgraduate nature of the course and articulate in your entry requirements if an undergraduate degree is required prior to study.